

DR Y S P UNIVERSITY OF HORTICULTURE AND FORESTRY NAUNI- SOLAN
KRISHI VIGYAN KENDRA L&S-II (TABO)

RHRSS&KVK L&S-II (T)/- 628

Dated: 20/12/2025

To

The Incharge
CIC, Dr YSP UHF
Solan (HP)-173230

Subject:- Uploading of NIQ for construction of Mud polyhouses at KVK Tabo on university website
Sir,

It is submitted that 02 Nos. mud polyhouses are to be constructed at KVK Tabo. (drawing attached)
You are therefore requested to upload the NIQ as following:

Sr. No.	Particulars	Quantity
1.	Mud Polyhouse (Ladakhi Style) <ul style="list-style-type: none">• Length: 10 metres• Width: 5 metres• Height: 2.5 metres• Front side: Covered with LDPE sheet (200 microns)• Walls: Mud wall on three sides• Support: Local Balli – 9 numbers• Ventilation: Provided on both sides• Foundation: Sloped masonry up to plinth level	2 Nos.

This is for further necessary action at your end, please.

Thanking you,

Yours faithfully,

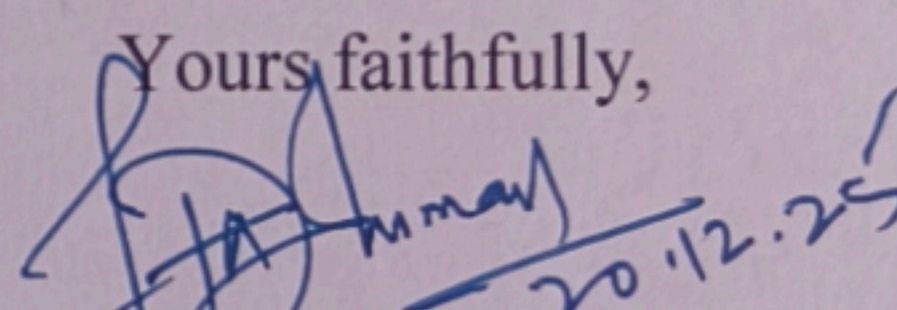
20.12.25
Sr Scientist and Head
RHRSS & KVK Tabo

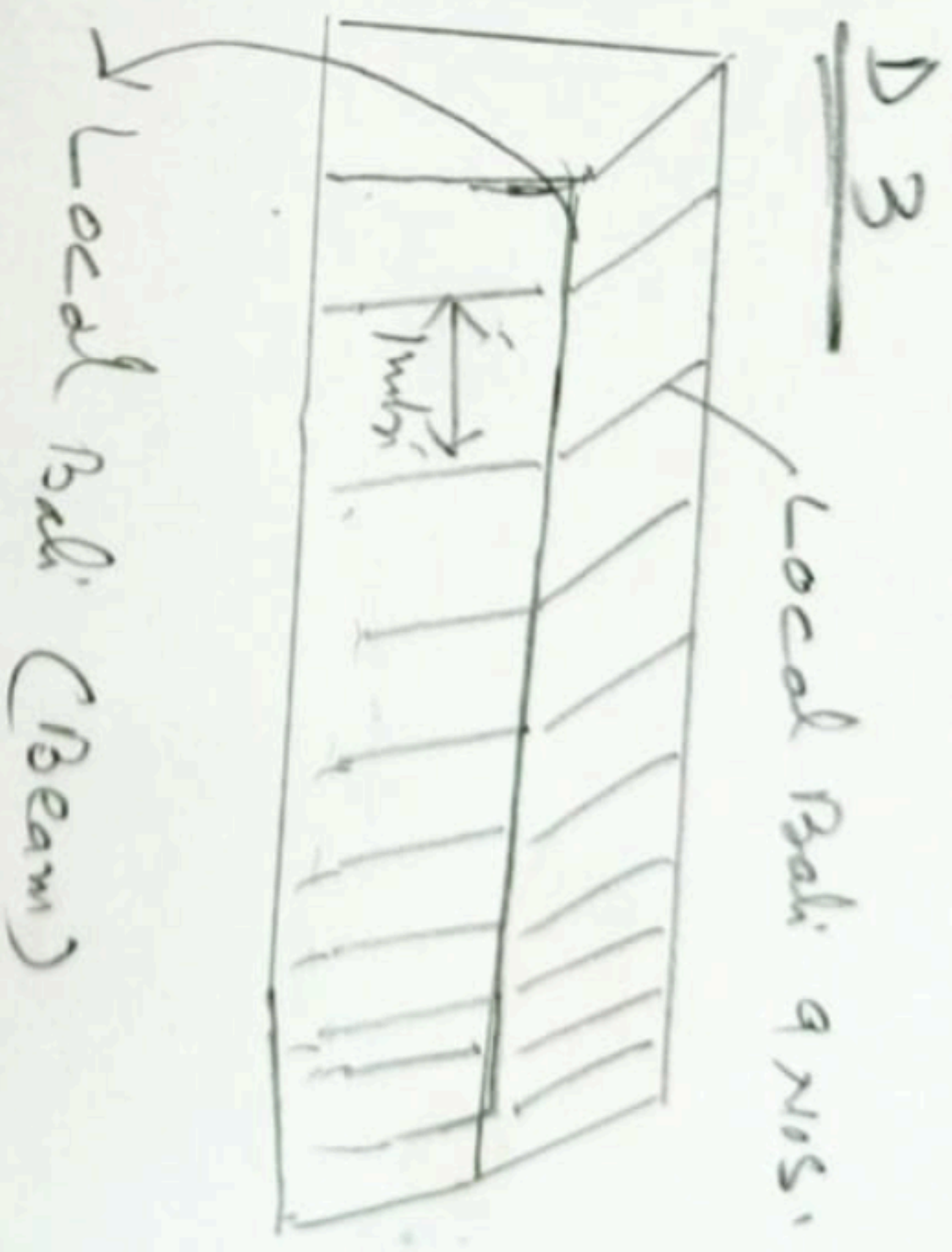
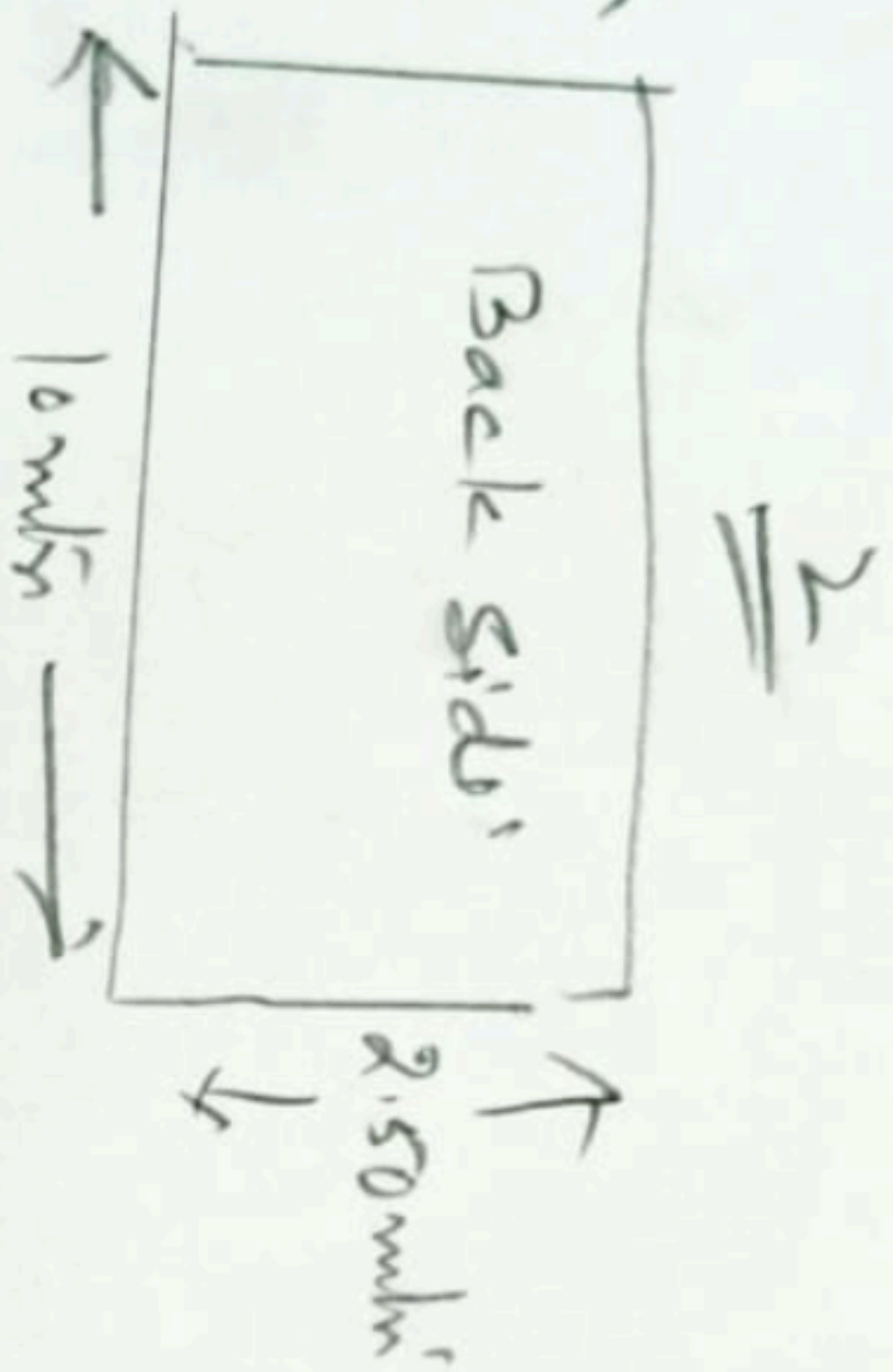
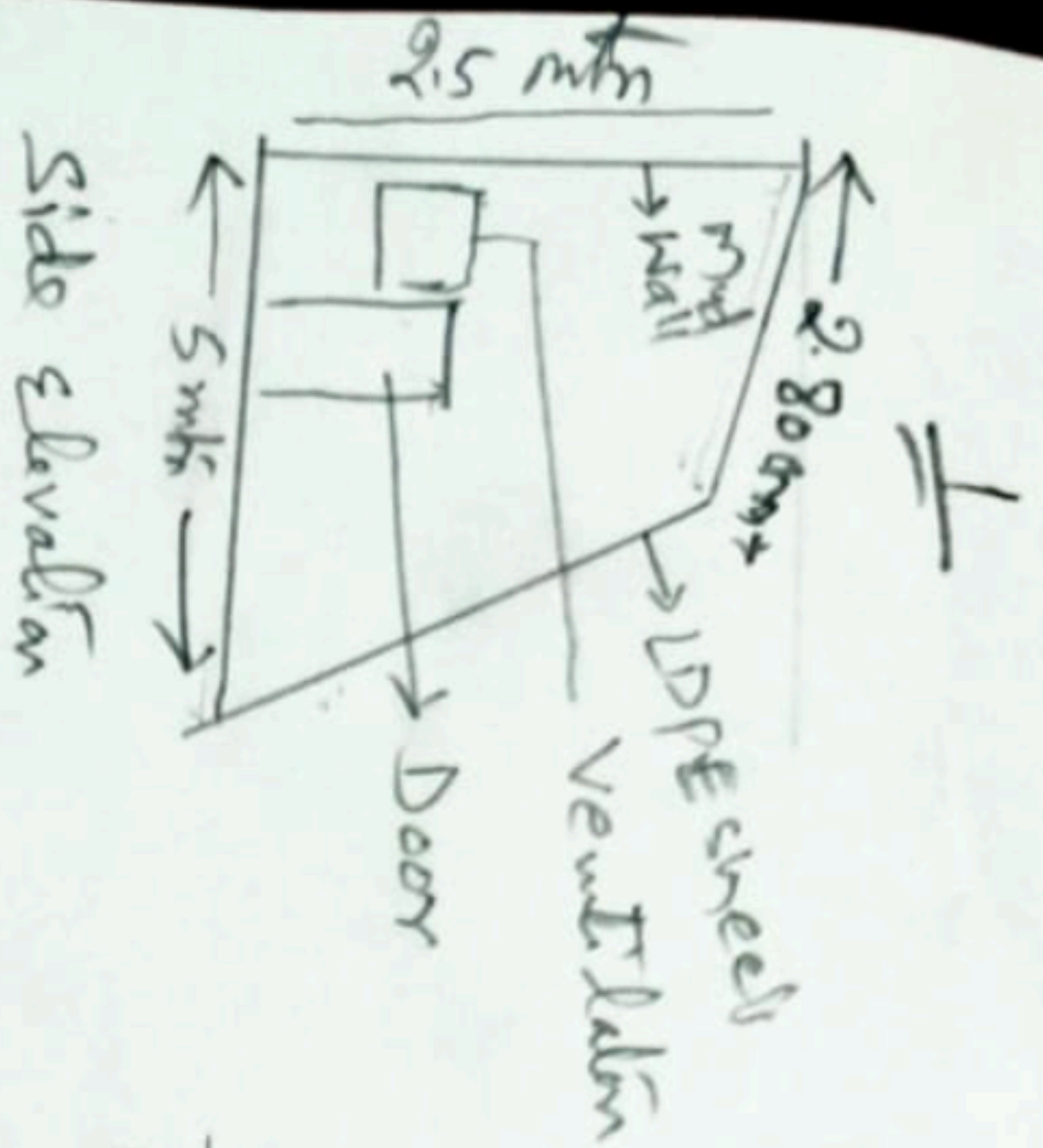

(1) Front side covered with LDPE sheet 200 micron with as a drawing No

(2) stone masonry up to Plinth level

3. And mud wall Three sides

4. Ventilator Bolt Sides

5. Total width 5 m

6. Total length 10m

Dr. Anubhita Dhanu Assistant Professor
Fruit Science K.V.K.T.A. AD
Mobile No 9018377422